

**UNIT 56, ROLLING GREEN COUNTRY ESTATES**, located in the Southeast  $\frac{1}{4}$  and the Southwest  $\frac{1}{4}$  of Section 18, Town 3 North, Range 17 East, in the Town of Lafayette, Walworth County, Wisconsin.

Suggested yard grade: to be determined by owner or others

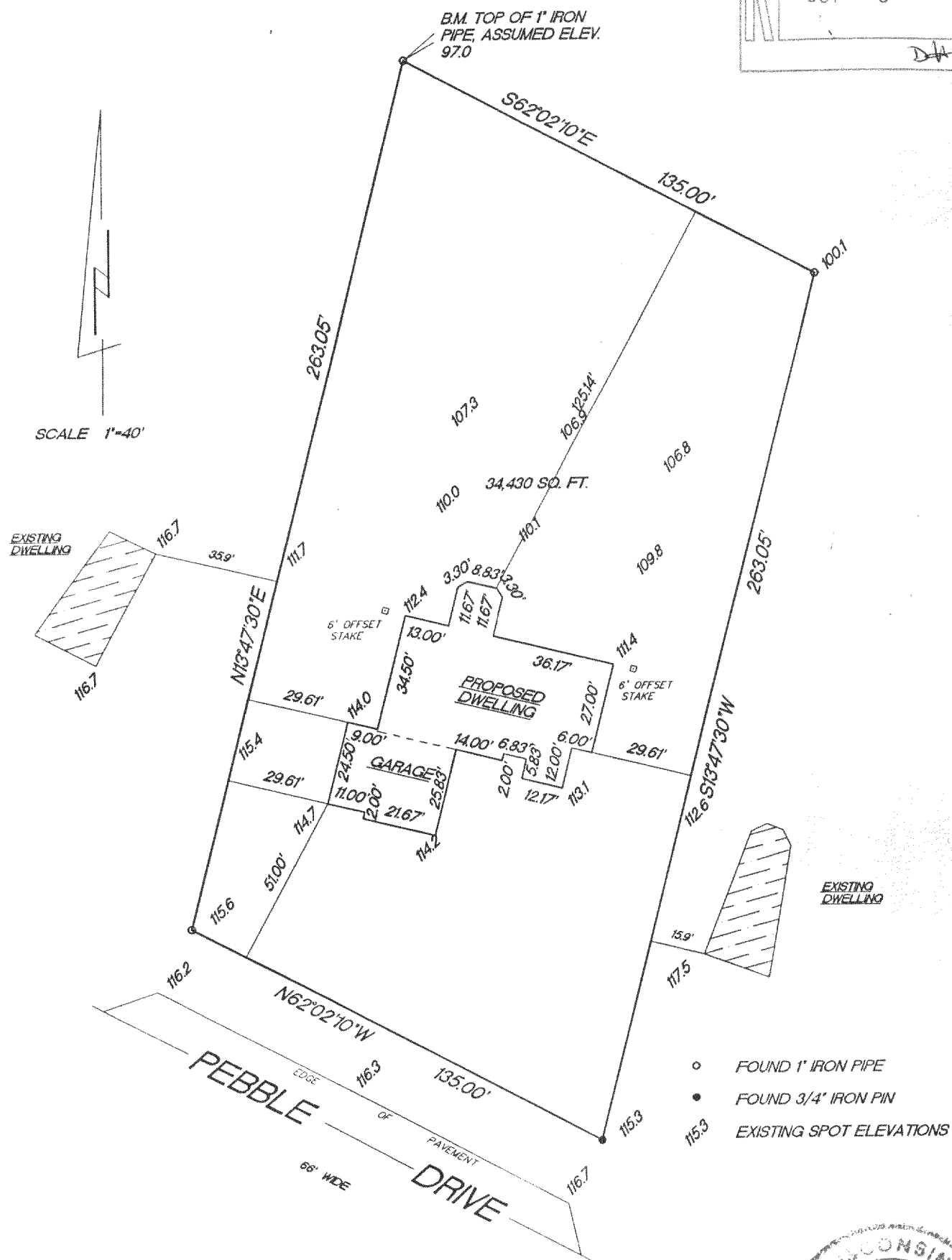
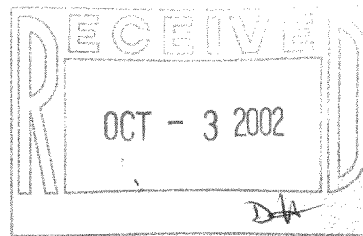

"This survey is made for the use of the present owners of the property, and also those who purchase, mortgage or guarantee the title thereto within one year from date hereof."

**Terrance E. Pisarek R.L.S.**

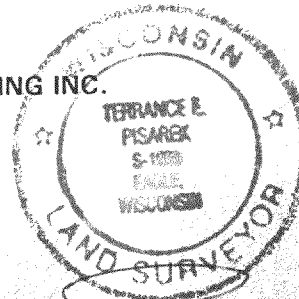

THIS IS NOT AN ORIGINAL SURVEY UNLESS THE SEAL IS RED.

REV. 7/24/02  
7/15/02

DATE \_\_\_\_\_

TEP/DW

**FIELD WORK BY**

TEP

**DRAWN BY**

02103

**JOB NUMBER**

KRG-56

317-552